

# LWW Health Library Collection

Wolters Kluwer HLRP Ovid/LWW

Wolters Kluwer

# Agenda

1. 소개
2. 화면 구성
3. 컨텐츠
4. 이용방법

# LWW Health Library Collection?

임상과 연구 중심의 종양 전문 데이터베이스로 엄선된 필수 도서, 비디오, 이미지, 수술 동영상 등의 멀티미디어 자료 및 퀴즈, case study 등의 콘텐츠 포함

## 인공지능 검색

주제, 관용구, 종양타입 별  
검색 의미론적인  
인공지능형 검색  
시스템으로 원하는 정보를  
빠르게 검색

## 권위있는 콘텐츠

각 과의 엄선된 핵심 도서가  
멀티미디어 자료와 함께  
제공되어 임상 및 교육에 이용

## 다양한 자료 활용

주요 임상 자료 등을 Case  
발표, 기본정보 또는 셀프  
평가 및 다양한 목적으로  
활용가능

# LWW HL Oncology Collection 소개

## 컨텐츠

- 종양학의 필수 타이틀인 Devita, Hellman 12<sup>th</sup> Edition 포함 37 종의 종양학 핵심 자료 모음

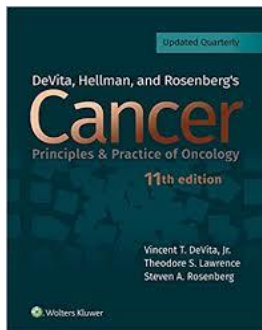

Berek & Hacker's Gynecologic Oncology

Wintrobe's Clinical Hematology

Wintrobe's Atlas of Clinical Hematology

Perez and Brady's Principles and Practice of Pediatric Radiation Oncology

Diseases of Breast

Principles and Practice of Lung Cancer

Cancer Principles and Practice of Oncology: Handbook of Clinical Cancer Genetics 포함

- 해부학, 생리학, 기초과학 임상 및 병리학 내용
- 암 유전학, 진행단계 및 치료
- 종양 형태 및 위치 및 조직
- 말기 환자의 고통 완화 치료
- 화학요법, 방사선 치료

# LWW HL Oncology Collection 소개

## 특징

- 임상, 교육을 위한 기초과학 자료 및 콘텐츠
- 종양학의 핵심 이북 모음집
- 인공지능적 검색: 주제, 소주제 및 자료 형태 등에 따라 검색 결과 도출
- OVID MEDLINE으로 바로 연결되어 관련 최신 저널 제공
- 관련 전문 저널 요약 내용 및 Full text 링크 제공
- 개인화 기능 (공유, 프린트, permission기능 활용)
- 환자 교육용 자료 제공
- 수술 비디오 자료
- Self Assessment 제공

# LWW HL Oncology Collection 화면 구성

Search

Search Oncology

ADVANCED SEARCH

OR

Browse

TEXTS

UPDATES

CANCER TYPES

VIDEO

PATIENT EDUCATION

SELF ASSESSMENT

ONCOLOGY TIMES  
Online First & Online Only Articles

New Targeted Therapeutic Approach to Combat Ovarian Cancer

02/15/2018

NCI CLINICAL TRIALS

Browse more than 8,000  
clinical trials and view recent  
clinical trial results

# LWW HL Oncology Collection 화면 구성

**ONCOLOGY**

TEXTS UPDATES CANCER TYPES VIDEO PATIENT EDUCATION RESOURCES

**Texts:** 36종의 종양 전문 이북 수록

**Updates:** 36종의 자료 중 최신 Updated

**Cancer Types:** Cancer type이 알파벳 순으로 정리

**Video:** 실제 Operation의 영상 제공으로 교육 및 임상 참고 자료로 활용

**Patient Education:** NCI (National Cancer Institute)에서 제공하는 150개 이상의 환자 교육용 자료

**Resources:** Self Assessment 교육 자료로 활용되며 셀프 테스트 기능

# LWW HL Oncology Collection 화면 구성

**ONCOLOGY TIMES**  
Online First & Online Only Articles

## **Tiny Filters Help Detect Cancerous Blood Cells**

November 26, 2019 at 02:54 AM Online Only: Posts

## **Early Therapy as Standard of Care in High-Risk Smoldering Multiple Myeloma**

November 23, 2019 at 09:10 AM Online Only: Posts

## **European Commission Approves Two New Regimens of Pembrolizumab as First-Line Treatment for HNSCC**

November 21, 2019 at 03:32 AM Online Only: Posts

NCI CLINICAL TRIALS

Browse more than 8,000  
clinical trials and view recent  
clinical trial results

Oncology Times: Oncology Times 저널의 최신 뉴스를 제공

NCI (National Cancer Institute): Cancer에 대한 기초 및 전문 자료 수록

# LWW HL Oncology Collection 화면 구성

## Oncology Times

종양 전문의, 혈액 전문의 및 기타 암 치료 전문가들이 환자 치료 및 결과를 최적화할 수 있도록 독립적인 분석을 통해 필수 임상 뉴스를 제공

## National Cancer Institute

미국 국립 종양 연구 및 교육 전문 기관으로  
종양 치료 타입 (Surgery, Hormone Therapy, Chemotherapy, Radiation Therapy 등),  
치료의 부작용 설명, A부터 Z까지의 암 치료  
약물 리스트, 환자 안전 등에 대한 설명

# LWW HL Oncology Collection 콘텐츠

37종의 종양 전문 자료 Text 수록

## TEXTS

### ▶ ALL

- Breast
- Cancer Genetics
- Cancer Staging
- Chemotherapy
- Drugs
- Genitourinary
- Gynecologic
- Head and Neck
- Hematology
- Lung
- Oncology
- Palliative Care
- Pediatric
- Radiation Oncology
- Surgical

### TEXT ARCHIVE

## BREAST

Diseases of the Breast, 5e

Jay R. Harris, Marc E. Lippman, Monica Morrow, C. Kent Osborne

## CANCER GENETICS

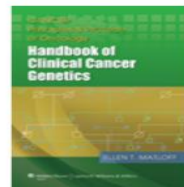

Cancer Principles & Practice of Oncology:

# LWW HL Oncology Collection 콘텐츠

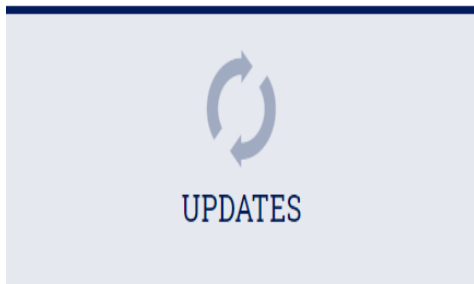

수록된 타이틀 중 업데이트 모음

## Updates

NARROW BY SUBJECT:

› All

Breast

Hematology

Oncology

Radiation Oncology

DeVita, Hellman, and Rosenberg's Cancer: Principles & Practice of Oncology, 10e

DeVita, Hellman, and Rosenberg's Cancer: Principles and Practice of Oncology, 11e

# LWW HL Oncology Collection 콘텐츠

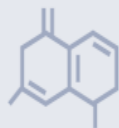

## CANCER TYPES

## CANCER TYPES

### › All Cancer Types

#### NARROW:

Brain and Central Nervous System

Breast

Endocrine System

Gastrointestinal/Digestive Tract

Genitourinary

Gynecologic

Head and Neck

Hematologic

Lung

Other

Pediatric

Skin

Soft Tissue and Bone

## All Cancer Types

JUMPTO: A B C D E F G H I J K L M N O P Q R S T U V ▲

- Acoustic Neuroma
- Adrenal
- AIDS-Related Cancers
- Anal
- Basal Cell
- Bile Duct
- Bladder
- Brain and Central Nervous System General/Other
- Breast General/Other
- Breast Sarcoma
- Cervical
- Chondrosarcomas
- Colon

# LWW HL Oncology Collection 콘텐츠

VIDEO

수술 동영상 제공

chi2017\_video03\_extraperitoneal\_In\_dissection

Extraperitoneal Lymph  
Node Dissection

ASSOCIATED TEXTS

Principles and Practice of Gynecologic  
Oncology, 7e > Chapter 20: Cervix Uteri

# LWW HL Oncology Collection 콘텐츠

환자 교육용 자료 제공

## PATIENT EDUCATION

LANGUAGE **ENGLISH** SPANISH

Access to more than 150 Patient Education handouts, in both English and Spanish, from the National Cancer Institute (NCI) Physician Data Query (PDQ) database. The PDQ database contains peer-reviewed, evidence based cancer information summaries on a wide range of cancer topics. These summaries are written with the non-clinical patient in mind to aid in the explanation of diagnosis and treatment. Please note that upon clicking on any of the links below a new tab will open and you will be taken to the the NCI website.

type to filter

JUMP TO: # A B C D E F G H I K L M N O P R S T U V W ▲

- [714-X \(PDQ®\)](#)
- [Acupuncture \(PDQ®\)](#)
- [Adjustment to Cancer: Anxiety and Distress \(PDQ®\)](#)
- [Adrenocortical Carcinoma \(PDQ®\): Treatment](#)
- [Adult Acute Lymphoblastic Leukemia \(PDQ®\): Treatment](#)
- [Adult Acute Myeloid Leukemia \(PDQ®\): Treatment](#)
- [Adult Brain Tumors \(PDQ®\): Treatment](#)
- [Adult Hodgkin Lymphoma \(PDQ®\): Treatment](#)
- [Adult Non-Hodgkin Lymphoma \(PDQ®\): Treatment](#)
- [Adult Primary Liver Cancer \(PDQ®\): Treatment](#)
- [Adult Soft Tissue Sarcoma \(PDQ®\): Treatment](#)
- [AIDS-Related Lymphoma \(PDQ®\): Treatment](#)
- [Anal Cancer \(PDQ®\): Treatment](#)
- [Antineoplastons \(PDQ®\)](#)
- [Aromatherapy and Essential Oils \(PDQ®\)](#)

# LWW HL Oncology Collection 콘텐츠

교육 평가 자료  
(A부터 z까지 각 항목별 평가문제)

## SELF ASSESSMENT

> ALL

Oncology

My Custom Quizzes

Archived Quizzes

## All Topics

sort by: **A-Z** Progress

Q type to filter

JUMPTO: # A B C D E F G H I J K L M N O P Q R S T U V W X Y Z

+	NOT STARTED	<input type="checkbox"/> Brain cancer	41 Questions
+	NOT STARTED	<input type="checkbox"/> Breast cancer	75 Questions
+	NOT STARTED	<input type="checkbox"/> Cancer cell growth model	5 Questions
+	NOT STARTED	<input type="checkbox"/> Cancer etiology	98 Questions
+	NOT STARTED	<input type="checkbox"/> Cancer mechanism	48 Questions
+	NOT STARTED	<input type="checkbox"/> Cancer metastasis	68 Questions
+	NOT STARTED	<input type="checkbox"/> Cancer molecular biology	141 Questions
+	NOT STARTED	<input type="checkbox"/> Cancer screening	19 Questions
+	NOT STARTED	<input type="checkbox"/> Cancer staging and grading	31 Questions

# LWW HL Oncology Collection 이용방법

접속 후 메인 화면 :

Access Provided By:  
Chonnam National University, Dental Science Library

Sign in with a personal account to get access to Health Library outside of Chonnam National University, Dental Science Library free for 90 days. Learn More

Create a Free Personal Account

Already have a personal account? Sign In

Sign In

Password

Forgot password? Sign In

Create a Free Personal Account

Enter an Access Code

Sign-Out

ONCOLOGY TIMES  
Online First & Online Only Articles

Wolters Kluwer

LWW Health Library

# LWW HL Oncology Collection 이용방법

## 개인화 기능

LWW Health Library

TEXTS UPDATES CANCER

Sign in with a personal account to get access to Health Library outside of Chonnam National University, Dental Science Library free for 90 days. [Learn More](#)

Create a free personal account Sign in

Search Oncology

사용자 개별 어카운트 셋팅

OR

Browse

TEXTS UPDATES CANCER TYPES PATIENT EDUCATION

ONCOLOGY TIMES  
Online First & Online Only Articles

Wolters Kluwer

Sign in with a personal account to get access to Health Library outside of Chonnam National University, Dental Science Library free for 90 days. [Learn More](#)

Create a Free Personal Account

Already have a personal account? Sign In

Sign In

Password

Forgot password? Sign In

Create a Free Personal Account

Enter an Access Code

Sign-Out

LWW Health Library

# LWW HL Oncology Collection 이용방법

## 사용자 개별 어카운트 설정

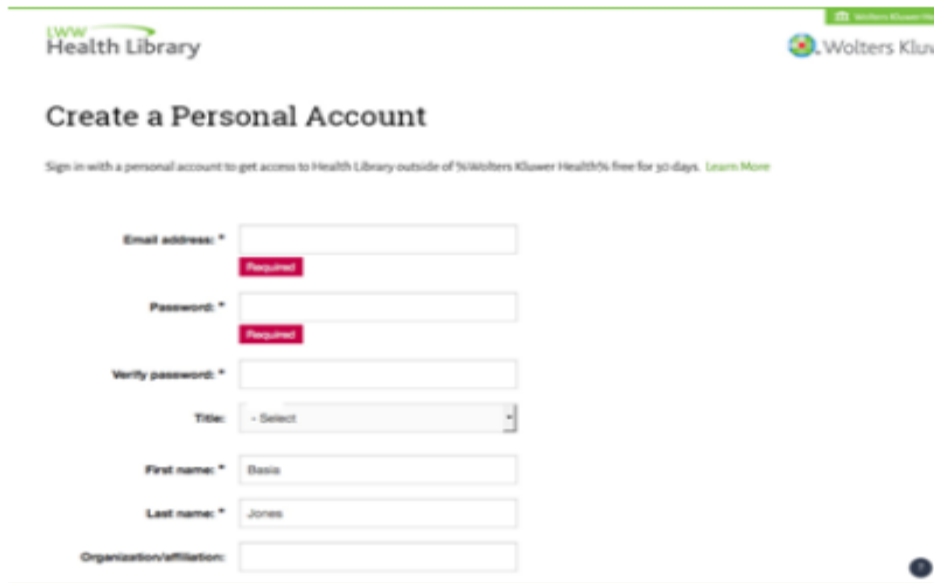

이메일 주소

Password

Name

입력 후, 개인 고유의 account 설정

90일 동안 원내에서 사용한 기록이  
있으면 이 후 90일 동안 자동 연장됨

원외에서는 개인의 ID, PW로  
접속하여 이용가능

# LWW HL Oncology Collection 이용방법

## 검색방법

ONCOLOGY

TEXTS UPDATES CANCER TYPES PATIENT EDUCATION SELF ASSESSMENT

Search

Breast Cancer

X

Q

ADVANCED SEARCH

검색어 입력 후 클릭

OR

검색어: Breast cancer

Browse

TEXTS

UPDATES

CANCER TYPES

PATIENT EDUCATION

SELF ASSESSMENT

ONCOLOGY TIMES  
Online First & Online Only Articles

[Researchers Unravel Pancreatic Cancer's Resistance to Standard Therapies](#)

01/24/2017

 Wolters Kluwer

NCI CLINICAL TRIALS

NATIONAL  
CANCER  
INSTITUTE

Browse more than 8,000  
clinical trials and view recent  
clinical trial results

LWW  
Health Library

# LWW HL Oncology Collection 이용방법

▼ ONCOLOGY

TEXTS UPDATES CANCER TYPES VIDEO PATIENT EDUCATION RESOURCES ▼

Q

ADVANCED SEARCH

SEARCH RESULTS FOR

## breast cancer

### NARROW

#### SUBJECT

- Breast (1571)
- Cancer Genetics (63)
- Cancer Staging (49)
- Chemotherapy (323)
- Drug Information (164)
- Drugs (78)
- Genitourinary (49)
- Gynecologic (330)

SHOWING 1 – 20 OF 5872

### Chapter 20: Breast Cancer

**Subject:** Cancer Staging | **Content:** Texts

*TNM Staging Atlas with Oncoanatomy*

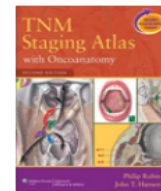

### Chapter 27: Breast Cancer

**Subject:** Gynecologic | **Content:** Texts

### RELATED RESULTS FROM OVID MEDLINE®

Attachment styles, self-compassion, and psychological adjustment in long-term breast cancer survivors  
2016;51:686.

### Overview of breast cancer

2019;32(10):13–17.

### Breast Cancer

# LWW HL Oncology Collection 이용방법

## 검색결과내용

Breast Cancer에 대한 내용이 Subject, Content, Media, Text, Tags 별로 구분되어져 검색결과 도출  
각 Text 에서 검색어에 대해서 다루고 있는 내용 검색결과 도출, Ovid Medline에서 연관된 결과 도출로  
가장 최신의 저널 제공

SEARCH RESULTS FOR

**breast cancer**

### NARROW

#### SUBJECT

Breast (1571)  
Cancer Genetics (63)  
Cancer Staging (49)  
Chemotherapy (323)  
Drug Information (164)  
Drugs (78)  
Genitourinary (40)

SHOWING 1-20 OF 5872

#### Chapter 20: Breast Cancer

Subject: Cancer Staging | Content: Texts

*TNM Staging Atlas with Oncoanatomy*

#### Chapter 27: Breast Cancer

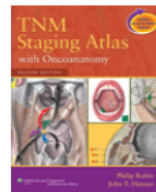

### RELATED RESULTS FROM OVID MEDLINE®

Attachment styles, self-compassion, and psychological adjustment in long-term breast cancer survivors  
2016;51:686.

Overview of breast cancer  
2019;32(10):13-17.

# LWW HL Oncology Collection 이용방법

## 검색결과내용 활용

ONCOLOGY

TEXTS UPDATES CANCER TYPES VIDEO PATIENT EDUCATION RESOURCES

ADVANCED SEARCH

**Principles and Practice of Gynecologic Oncology, 7e**

**Chapter 27: Breast Cancer ☆즐거찾기**

David A. Edmonson, Tina Rizack, Margaret M. Steinhoff, C. James Sung, Hanan I. Khalil, Jarslow T. Hepel, Sonali V. Pandya, Robert D. Legare, Don S. Dizon

CHAPTER 27 < >

VIEWS SHARE PRINT GET PERMISSIONS

**Chapter Contents**

- Introduction
- Epidemiology
- Risk Factors
- Anatomy

Views: 내용, 그림, 표로 나누어 볼 수 있는 기능  
Share: 이메일, facebook, twitter 등 SNS 통해 공유  
Print: 연결된 프린터를 통해 인쇄, PDF로 저장가능  
Get Permissions: 논문, 발표 자료 시 발체소스의 Permission

**MY FAVORITES**

You currently have no favorites

Click the ☆ next to a book, chapter, figure, or table to save it for later.

**RELATED CONTENT** 관련 내용

ONCOLOGY  
Principles of Molecular Diagnostics and Personalized Cancer Medicine >  
**Chapter 27: Molecular Diagnosticsof Breast Cancer**

# LWW HL Oncology Collection 이용방법

PDF file로 저장: Print 클릭 후

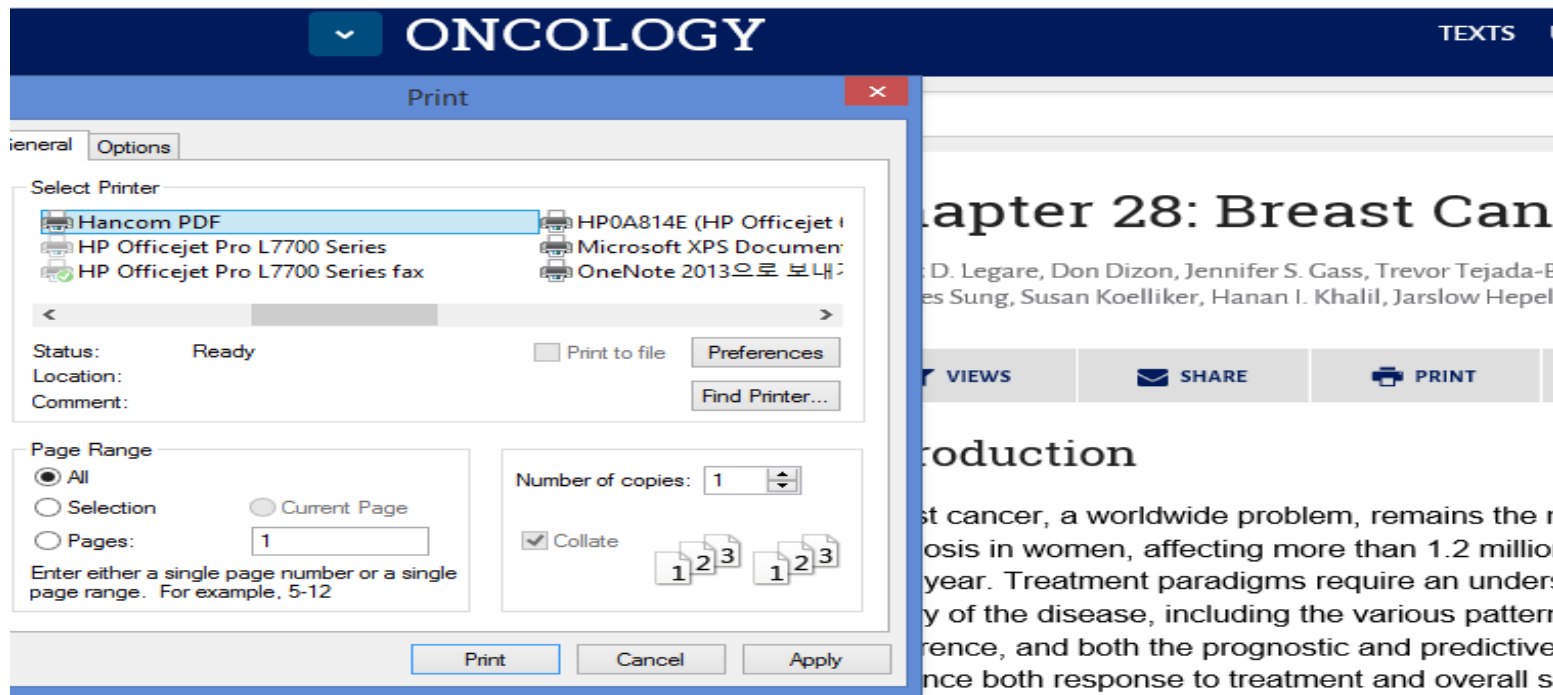

# LWW HL Oncology Collection 이용방법

PDF file로 저장

Name	Date modified	Type
content2	2/16/2017 5:41 PM	Adobe Acrobat PDF Document (*.pdf)
LWW Health Library Oncology Collection	2/3/2017 11:32 AM	Adobe Acrobat PDF Document (*.pdf)
content1	2/2/2017 2:40 PM	Adobe Acrobat PDF Document (*.pdf)
content	1/25/2017 1:44 PM	Adobe Acrobat PDF Document (*.pdf)

The "File name" field is set to "content", and the "Save as type" is set to "PDF, PDF/A Document (\*.PDF)". The "Save" button is highlighted. In the background, a document titled "Breast Cancer" is visible, with a "PRINT" button and a paragraph of text:

problem, remains the more than 1.2 million cases require an understanding of the disease, including the various patterns of recurrence, and both the prognostic and predictive influence both response to treatment and overall survival.

# LWW HL Oncology Collection 이용방법

PDF file로 저장

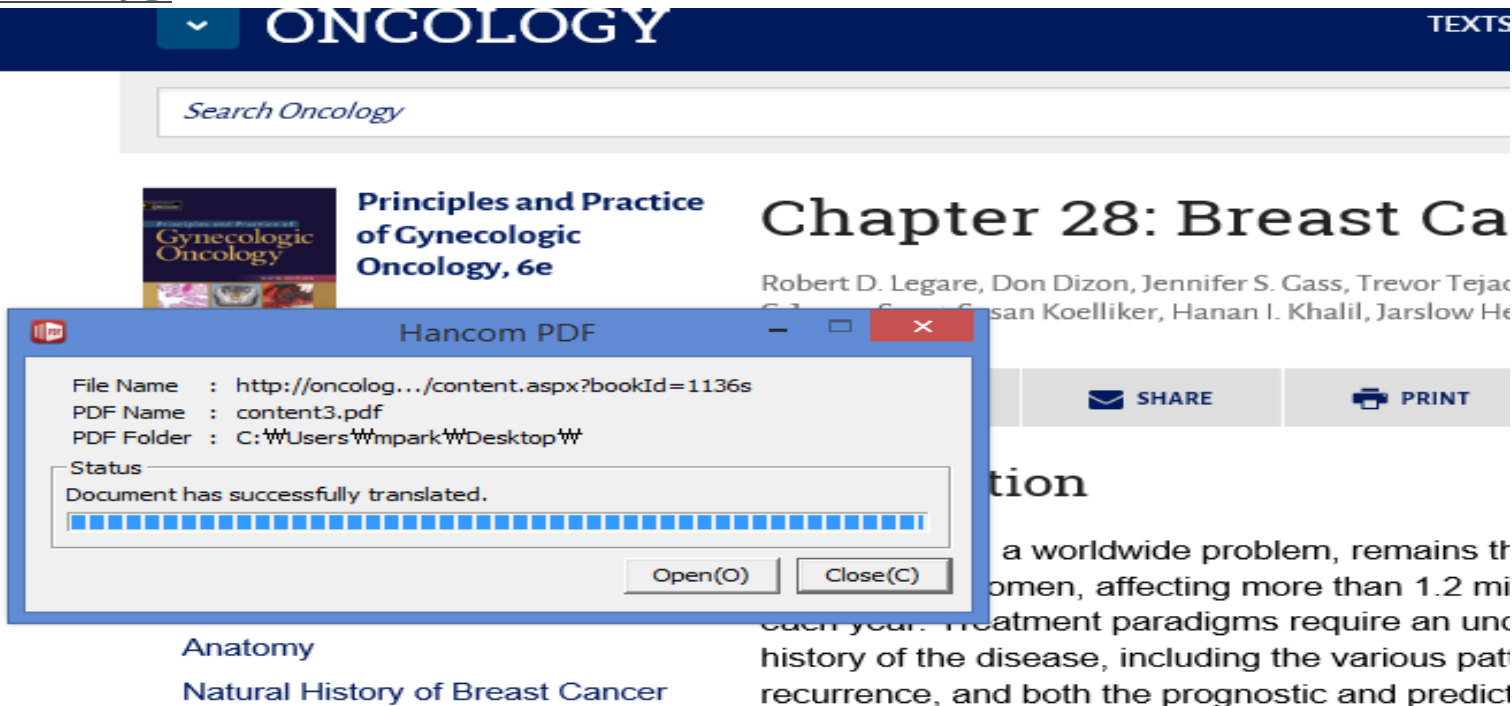

- File Name : <http://oncolog.../content.aspx?bookId=1136s>
- PDF Name : content3.pdf
- PDF Folder : C:\Users\Wmpark\Desktop\W
- Status: Document has successfully translated.

The window also features a progress bar and 'Open(O)' and 'Close(C)' buttons. In the background, there are 'SHARE' and 'PRINT' buttons, and a partial view of the chapter content.

# LWW HL Oncology Collection 이용방법

## PDF file로 저장 후 해당 파일 확인

In 2012, an estimated 226,870 women and 2,190 men will be diagnosed with breast cancer in the United States [1]. It is estimated that 1 in 8 women will be diagnosed with breast cancer in their lifetimes. Beginning in the late 1990s, a shift in the incidence of breast cancer in the United States was noted. The steady increase in breast cancer diagnoses seen in the 1950s started to decline in 1999 and continued to decline into 2003. The decline in the annual incidence between 2002 and 2003 was limited to women over 50 years of age. Whether the declining use of hormone replacement therapy following publication of the Women's Health Initiative study results, the utilization of mammographic screening, and earlier diagnosis of disease, or whether a combination of these factors, explains this trend continues to be an area of investigation. Mortality from breast cancer has been steadily declining since 1990, at a rate of 3.1% per year in women under 50 years of age and 2.1% per year in older women [1]. Still, over 40,000 women will succumb to breast cancer this year, making it second only to lung cancer.

Mary Park

검색 후 저장한 파일 하단에 등록된  
사용자의 이름 확인

감사합니다!

Wolters Kluwer